

# RECORD OF SURVEY

## A PORTION OF THE N 1/2 OF SECTION 30, TOWNSHIP 17 NORTH, RANGE 23 EAST, W.M. KITTITAS COUNTY, WASHINGTON

231730

LOT AREA TABLE

LOT NO.	ACREAGE
LOT 1	4.749 Acres m/l
LOT 2	9.371 Acres m/l
LOT 3	53.221 Acres m/l
LOT 4	280.531 Acres m/l
LOT 5	5.399 Acres m/l

**NOTE**  
 FOR EASEMENT AND RIGHT OF WAY  
 DETAIL SEE SHEETS 2 & 3

- LEGEND**
- 5/8 - inch iron pin with surveyor's cap marked "LS 43619" monument set October, 2010
  - △ Nail and Washer with surveyor's stamp "LS 43619" monument set October, 2010
  - ⊙ Monument as noted, found February 25, 2010
  - ⊕ WA. Department of Natural Resources 3 - Inch Brass Cap Monument as noted found February 25, 2010
  - ⊗ WA. Department of Transportation Concrete monument with pin in center found February 25, 2010
  - ▲ 1 1/2 - inch Aluminum Cap with "LS 9606" found October, 2010
  - 5/8 - inch iron pin with surveyor's cap marked "LS 12491" found October, 2010
  - 2 1/2 - inch Aluminum Cap with "LS 18092" found October, 2010
  - ◆ 5/8 - inch iron pin with surveyor's cap marked "Nelson" monument found October, 2010
  - Calculated point only - no monument found or set
  - { } Previously recorded information from WA. Department of Transportation Right of Way Map - PSH 7 (SR 90) Ryegrass to Vantage Bridge West Approach sheet 19 of 20, dated November 10, 1965
  - ( ) Previously recorded information from WA. Department of Transportation Plan Map - SR 90 - Ryegrass to Vantage, page 20 of 31, dated August 21, 1981
  - [ ] Previously recorded information as found under Application No. 2470, recorded under Kittitas County Auditor's File No. 55421
  - < > Previously recorded information from Record of Survey drawing as found in Book 31 of Surveys, Page 155, as recorded under Kittitas County Auditor's File No. 200508090038
  - (( )) Previously recorded information from Record of Survey drawing as found in Book 32 of Surveys, Page 54, as recorded under Kittitas County Auditor's File No. 200602070013
  - { { } Previously recorded information as found under Application No. 31921 dated January 13, 1967, recorded under Kittitas County Auditor's File No. 55421
  - Parcel/Lot Boundary
  - - - Section Line
  - - - LW/LE Center Line P.S.H. No.7 (SR 90)
  - - - Easement Line
  - - - Dimension Line

**NOTICE**  
 This is a Boundary Line Survey and as such is not intended to show, nor does it purport to show, all easements and encumbrances.  
 This survey was prepared for the exclusive use of the person, persons, or entity named in the Surveyor's Certificate hereon. Said certificate does not extend to any unnamed person without an expressed recertification by the Surveyor naming said person.

INSTRUMENT USED	INDEXING DATA
Trimble 5700 GPS Receivers - RTK Method	
Accuracy -- 5mm + 0.5 ppm (x baseline length)	
S30 T17N R23E	

**SURVEYOR'S CERTIFICATE**  
 This map correctly represents a survey made by me or under my direction in conformance with the requirements of the Survey Recording Act at the request of Mr. Brian Stockdale in October, 2009



*Rick N. Skinner*  
 RICK N. SKINNER, P.L.S.  
 Washington Land Surveyor No. 43619

**AUDITOR'S CERTIFICATE**  
 Filed for record this 21 day of JANUARY, 2011, at 12:10 P.M. in Book 37 of Surveys at Page(s) 108 under Auditor's File Number 201101210027 at the request of Western Pacific Engineering and Survey, Inc.

*Janet Tarr*  
 County Auditor  
*Richard Owen*  
 Deputy County Auditor

**WESTERN PACIFIC ENGINEERING AND SURVEY, INC.**  
 A TERRA DEVELOPMENT SERVICES COMPANY  
 Pioneer Way Professional Center  
 1328 Hunter Place (509)765-1023 Moses Lake, Wash.  
**WA. STATE PARKS DEPT.**

A Portion of the N 1/2 of Section 30, Township 17 North, Range 23 East, W.M.  
 Kittitas County Washington  
 Surveyed by LMH Date 11-09 Scale 1" = 500'  
 Drawn by Tml/MMH Date 11-09 Sheet 1 of 4  
 Checked by RNS Date 10-10 Project No. 09156

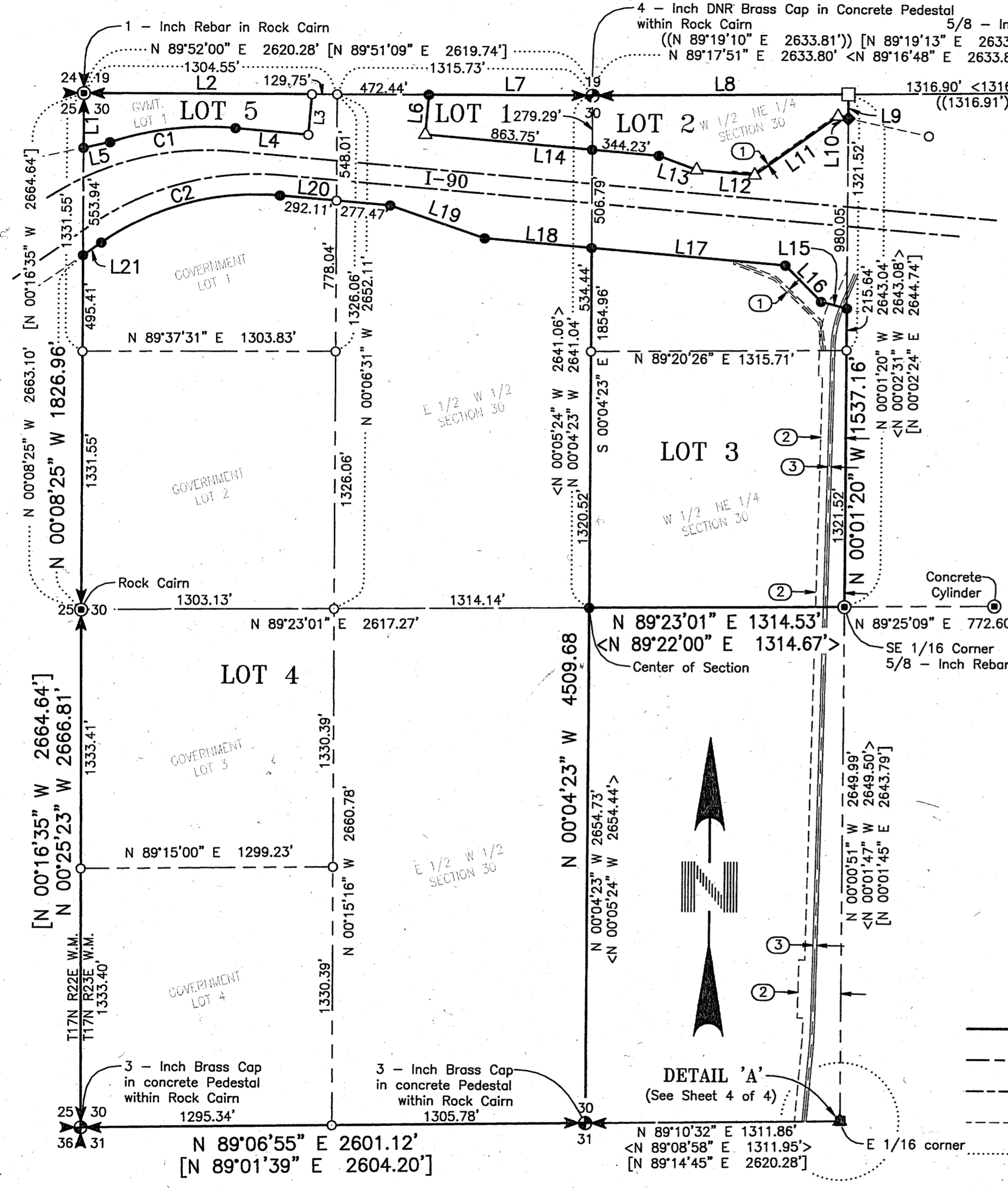

**ORIGINAL PROPERTY DESCRIPTION**

PARCEL 1  
 The West half of the North East Quarter lying Southerly of I-90 in Section 30, Township 17 North, Range 23 East, W.M., Kittitas County, Washington.

PARCEL 2  
 A Portion of the Northwest Quarter (NW 1/4) of the Northeast Quarter (NE 1/4) and a portion of the Northeast Quarter (NE 1/4) lying North of I-90 in Section 30, Township 17 North, Range 23 East, W.M., Kittitas County, Washington.

PARCEL 3  
 Lots 1, 2, 3, and 4 and the East half of the West half of Section 30, Township 17 North, Range 23 East, W.M., Kittitas County, Washington, lying Southerly of the right of way of I-90.

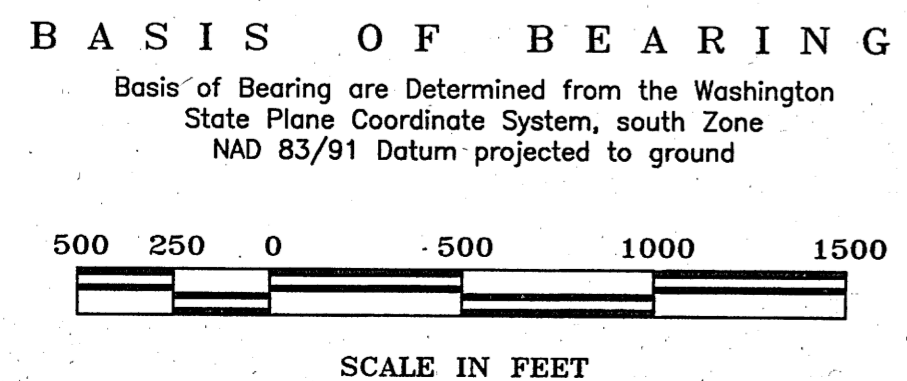

Project Desc.: S:\09156\09156.rsp Jan 11, 2011

# R E C O R D O F S U R V E Y

A PORTION OF THE N 1/2 OF SECTION 30, TOWNSHIP 17 NORTH, RANGE 23 EAST, W.M.  
KITTITAS COUNTY, WASHINGTON

01/21/2011 12:10:19 PM V: 37 P: 109 201101210027  
\$143.00 Survey Terra Devel  
Kittitas County Auditor Page 2 of 4

LINE TABLE

LINE	BEARING	DISTANCE
L1	N 00°08'25" W	282.20'
L2	N 89°52'00" E	1174.79'
L3	S 04°45'39" W	209.96'
L4	N 85°14'21" W	376.41'
L5	S 77°38'32" W	139.36'
L6	N 04°45'39" E	206.34'
L7	N 89°52'00" E	843.29'
L8	N 89°17'52" E	1316.90'
	<N 89°16'48" E	1316.91'>
	((N 89°19'10" E	1316.90'))
L9	S 00°02'47" E	125.83'
	((S 00°00'09" E	125.91'))
L10	N 78°05'17" W	54.06'
L11	S 54°23'46" W	524.98'
L12	N 85°14'21" W	300.00'
L13	N 69°51'47" W	207.42'
L14	N 85°14'21" W	1207.98'
L15	N 75°27'00" W	137.42'
L16	N 44°52'29" W	262.49'
L17	N 85°14'21" W	1001.46'
L18	N 85°14'21" W	553.19'
L19	N 71°12'11" W	515.39'
L20	N 85°14'21" W	569.58'
L21	S 54°51'24" W	114.53'
L22	S 54°51'24" W	41.00'
L23	S 54°51'24" W	437.58'
L24	S 78°05'17" E	426.06'
	((S 78°04'18" E	428.08'))
L25	S 75°27'00" E	156.65'
L26	S 58°30'09" W	56.74'
L27	S 77°38'32" W	309.69'
L28	S 54°51'24" W	364.05'
L29	N 23°01'28" E	155.18'
	[N 23°01' E	180.]
L30	S 66°58'32" E	20.00'
	[S 66°59' E	20.00']
L31	N 23°01'28" E	22.68'
	[N 23°01' E	22.68']
L32	N 01°13'30" E	159.32'
	[N 01°13' E	159.32']
L33	N 88°46'30" W	20.00'
	[N 88°47' W	20.00']
L34	N 01°13'30" E	3000.00'
	[N 01°13' E	3000.00']
L35	N 88°46'30" E	30.00'
	[N 88°47' E	30.00']
L36	N 01°13'30" E	300.00'
	[N 01°13' E	300.00']
L37	N 88°46'30" W	30.00'
	[N 88°47' W	30.00']
L38	N 04°55'30" E	346.23'
	[N 04°55' E	346.23']
L39	N 01°13'30" E	7.47'
	[N 01°13' E	7.47']

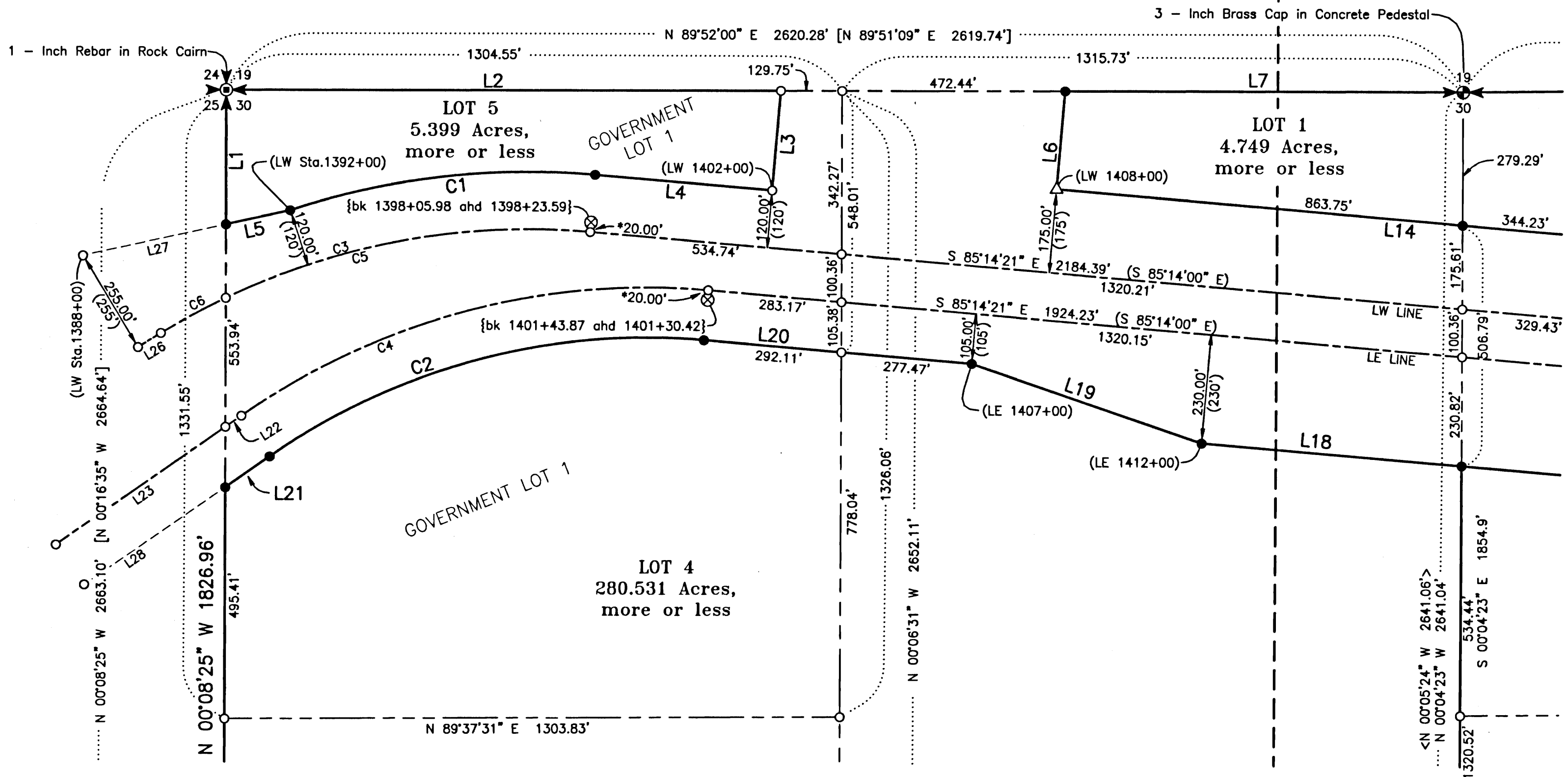

NOTE

\* DISTANCE MEASURED AT RIGHT ANGLE

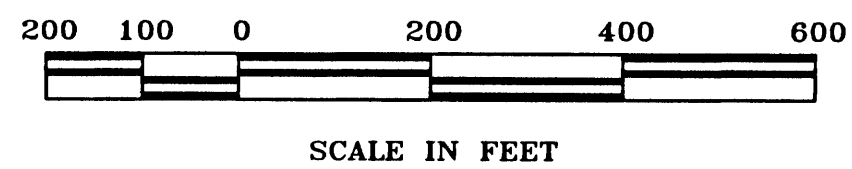

NOTES

- 40.00' Wide Easement for Aerial and Buried Telephone Line. Easement is 20.00' each side of described centerline, as found in Application No. 31921, recorded under Kittitas County Auditor's File No. 554211.
- Easement of varying width, for County Road Right of Way East of described line, as found in Application No. 2470, recorded under Kittitas County Auditor's File No. 554211.
- 20.00' Wide Easement for Road Right of Way. 10.00' each side of described centerline, of existing roads, as found under Application No. 32025, recorded under Kittitas County Auditor's File No. 554211.
- State Highway Right of Way, width varies, as found under Application No. SR 1050, recorded under Kittitas County Auditor's File No. 554211.

<p style="text-align: center;">INSTRUMENT USED</p> <p>Trimble 5700 GPS Receivers - RTK Method</p> <p style="text-align: center;">Accuracy -- 5mm + 0.5 ppm (x baseline length)</p>	<p style="text-align: center;">INDEXING DATA</p> <table border="1" style="width: 100%;"> <tr><td style="text-align: center;">X</td><td style="text-align: center;">X</td><td style="text-align: center;">X</td></tr> <tr><td style="text-align: center;">X</td><td style="text-align: center;">X</td><td style="text-align: center;">X</td></tr> <tr><td style="text-align: center;">X</td><td style="text-align: center;">X</td><td style="text-align: center;">X</td></tr> </table> <p style="text-align: center;">S30 T17N R23E</p>	X	X	X	X	X	X	X	X	X
X	X	X								
X	X	X								
X	X	X								

SURVEYOR'S CERTIFICATE

This map correctly represents a survey made by me or under my direction in conformance with the requirements of the Survey Recording Act at the request of Mr. Brian Stockdale in October, 2009

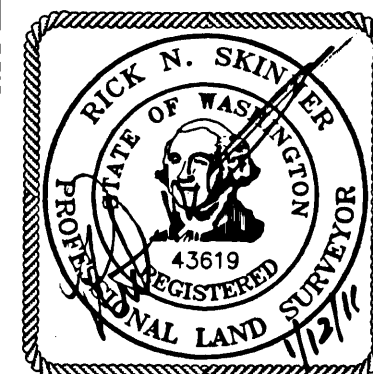

RICK N. SKINNER, P.L.S.  
Washington Land Surveyor No. 43619



AUDITOR'S CERTIFICATE

Filed for record this 21<sup>st</sup> day of JANUARY, 2011, at 12:10 P.M., in Book 37 of Surveys at Page(s) 109 under Auditor's File Number 2011.01.21.00.27 at the request of Western Pacific Engineering and Survey, Inc.

*Jessie Pettit*  
County Auditor  
*Angela J. Owen*  
Deputy County Auditor

**WESTERN PACIFIC ENGINEERING AND SURVEY, INC.**  
A TERRA DEVELOPMENT SERVICES COMPANY  
Pioneer Way Professional Center  
1328 Hunter Place (509)765-1023 Moses Lake, Wash.  
**WA. STATE PARKS DEPT.**

A Portion of the N 1/2 of Section 30,  
Township 17 North, Range 23 East, W.M.

Kittitas County Washington

Surveyed by LMH Date 11-09 Scale 1" = 200'  
Drawn by Tml/MMH Date 11-09 Sheet 2 of 4  
Checked by RNS Date 10-10 Project No. 09156

File -- Project Desc.: S:\09156\09156.spr Jun 11, 2011

231730

37-107

# TERRA DEVELOPMENT OF SURVEY

A PORTION OF THE N 1/2 OF SECTION 30, TOWNSHIP 17 NORTH, RANGE 23 EAST, W.M.  
KITTITAS COUNTY, WASHINGTON

ADJACENT PROPERTY OWNERSHIP

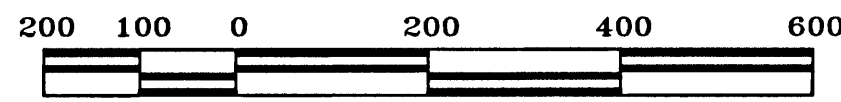

SCALE IN FEET

- A. STOCKDALE INC.  
P.O. Box 1101  
Vantage, WA. 98950
- B. STATE OF WASHINGTON  
DEPT. OF PARKS AND RECREATION  
7150 Cleanwater Ln.  
Olympia, WA. 98504
- C. KEN JACOBSEN  
P.O. Box 36  
Redmond, WA. 98502
- D. STATE OF WASHINGTON  
DEPT. OF TRANSPORTATION  
P.O. Box 12560  
Yakima, WA. 98909
- E. JOYCE PALELEK  
P.O. Box 701  
Vantage, WA. 98950

01/21/2011 12:10:19 PM V: 37 P: 110 201101210027  
Page 3 of 4  
TERRA DEVELOPMENT  
Survey  
Kittitas County Public

**NOTE**

\* DISTANCE MEASURED AT RIGHT ANGLE

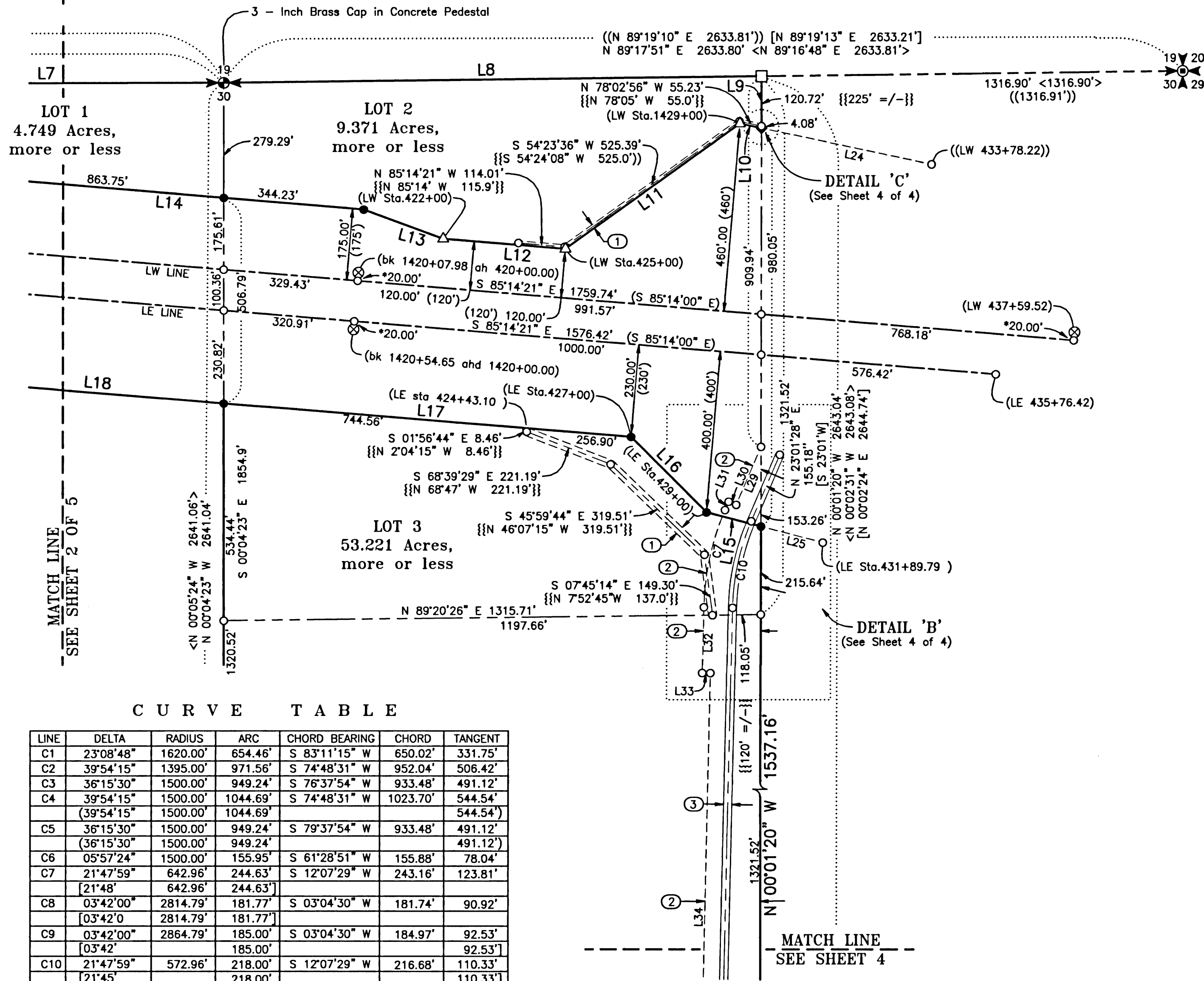

C U R V E   T A B L E

LINE	DELTA	RADIUS	ARC	CHORD BEARING	CHORD	TANGENT
C1	23°08'48"	1620.00'	654.46'	S 83°11'15" W	650.02'	331.75'
C2	39°54'15"	1395.00'	971.56'	S 74°48'31" W	952.04'	506.42'
C3	36°15'30"	1500.00'	949.24'	S 76°37'54" W	933.48'	491.12'
C4	39°54'15"	1500.00'	1044.69'	S 74°48'31" W	1023.70'	544.54'
	(39°54'15"	1500.00'	1044.69'			544.54')
C5	36°15'30"	1500.00'	949.24'	S 79°37'54" W	933.48'	491.12'
	(36°15'30"	1500.00'	949.24'			491.12')
C6	05°57'24"	1500.00'	155.95'	S 61°28'51" W	155.88'	78.04'
C7	21°47'59"	642.96'	244.63'	S 12°07'29" W	243.16'	123.81'
	[21°48'	642.96'	244.63']			
C8	03°42'00"	2814.79'	181.77'	S 03°04'30" W	181.74'	90.92'
	[03°42'0	2814.79'	181.77']			
C9	03°42'00"	2864.79'	185.00'	S 03°04'30" W	184.97'	92.53'
	[03°42'	2864.79'	185.00']			92.53']
C10	21°47'59"	572.96'	218.00'	S 12°07'29" W	216.68'	110.33'
	[21°45'	572.96'	218.00']			110.33']

<p style="text-align: center;">INSTRUMENT USED</p> <p>Trimble 5700 GPS Receivers - RTK Method</p> <p style="text-align: center;">Accuracy -- 5mm + 0.5 ppm (x baseline length)</p>	<p style="text-align: center;">INDEXING DATA</p> <p style="text-align: center;">S30 T17N R23E</p>
--	---

**SURVEYOR'S CERTIFICATE**

This map correctly represents a survey made by me or under my direction in conformance with the requirements of the Survey Recording Act at the request of Mr. Brian Stockdale in October, 2009

**RICK N. SKINNER, P.L.S.**  
Washington Land Surveyor No. 43619

**AUDITOR'S CERTIFICATE**

Filed for record this 21 day of JANUARY, 2011, at 12:10 P.M. in Book 37 of Surveys at Page(s) 110 under Auditor's File Number 201101210027 at the request of Western Pacific Engineering and Survey, Inc.

**Joseph Pettit**  
County Auditor

**Stephen Green**  
Deputy County Auditor

**WESTERN PACIFIC ENGINEERING AND SURVEY, INC.**  
A TERRA DEVELOPMENT SERVICES COMPANY  
Pioneer Way Professional Center  
1328 Hunter Place (509)765-1023 Moses Lake, Wash.

WA. STATE PARKS DEPT.

A Portion of the N 1/2 of Section 30,  
Township 17 North, Range 23 East, W.M.

Kittitas County
Washington

Surveyed by LMH Date 11-09 Scale 1" = 200'  
 Drawn by Tml/MMH Date 11-09 Sheet 3 of 4  
 Checked by RNS Date 10-10 Project No. 09156



# RICK N. SKINNER

A PORTION OF THE N 1/2 OF SECTION 30, TOWNSHIP 17 NORTH, RANGE 23 EAST, W.M.  
KITTTAS COUNTY, WASHINGTON

231730

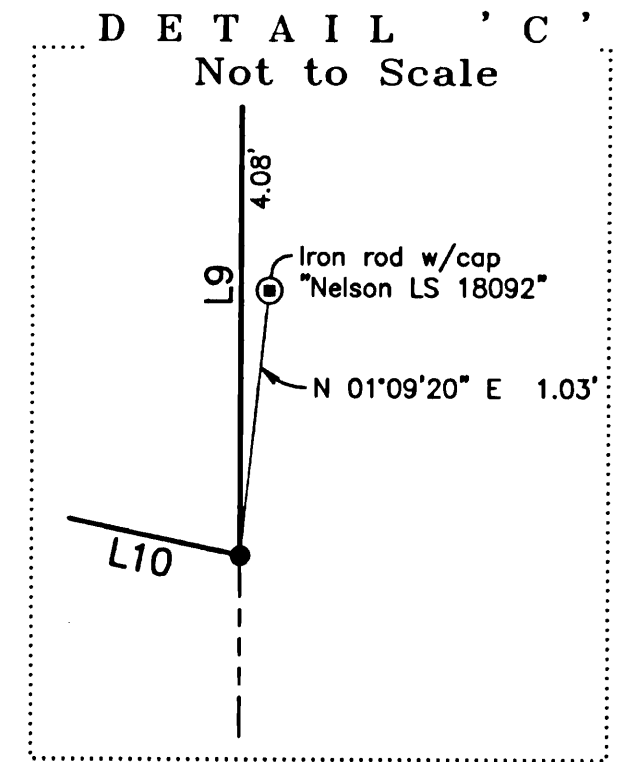
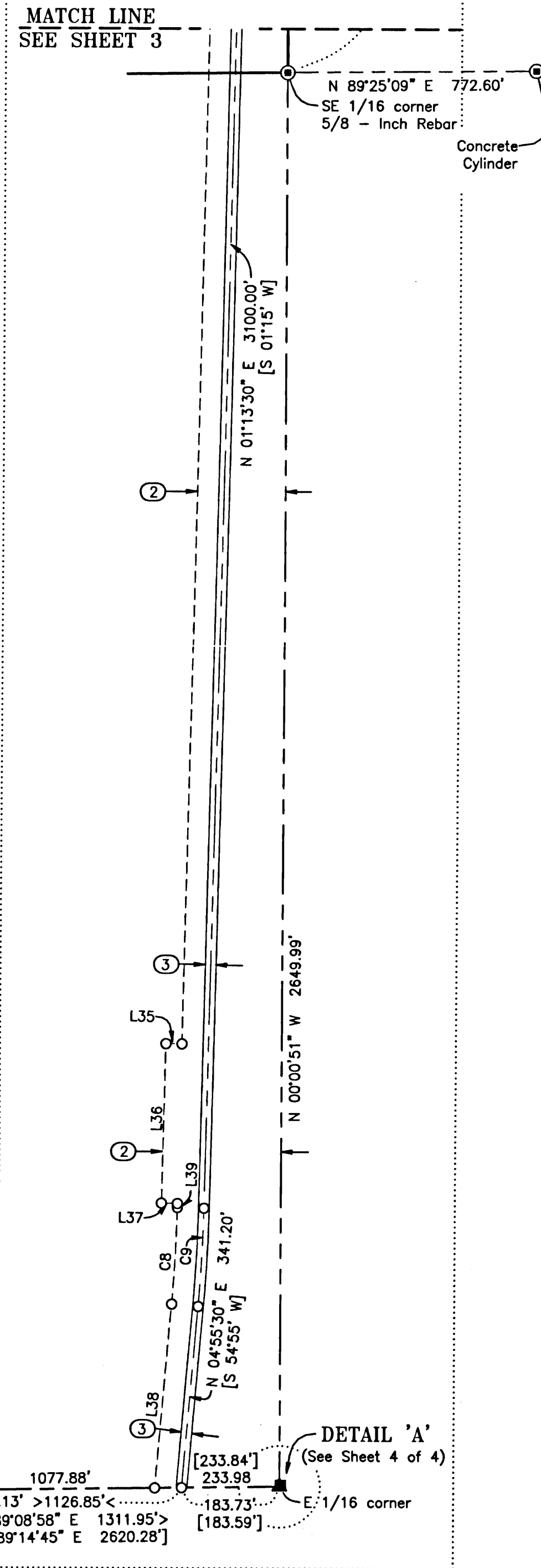
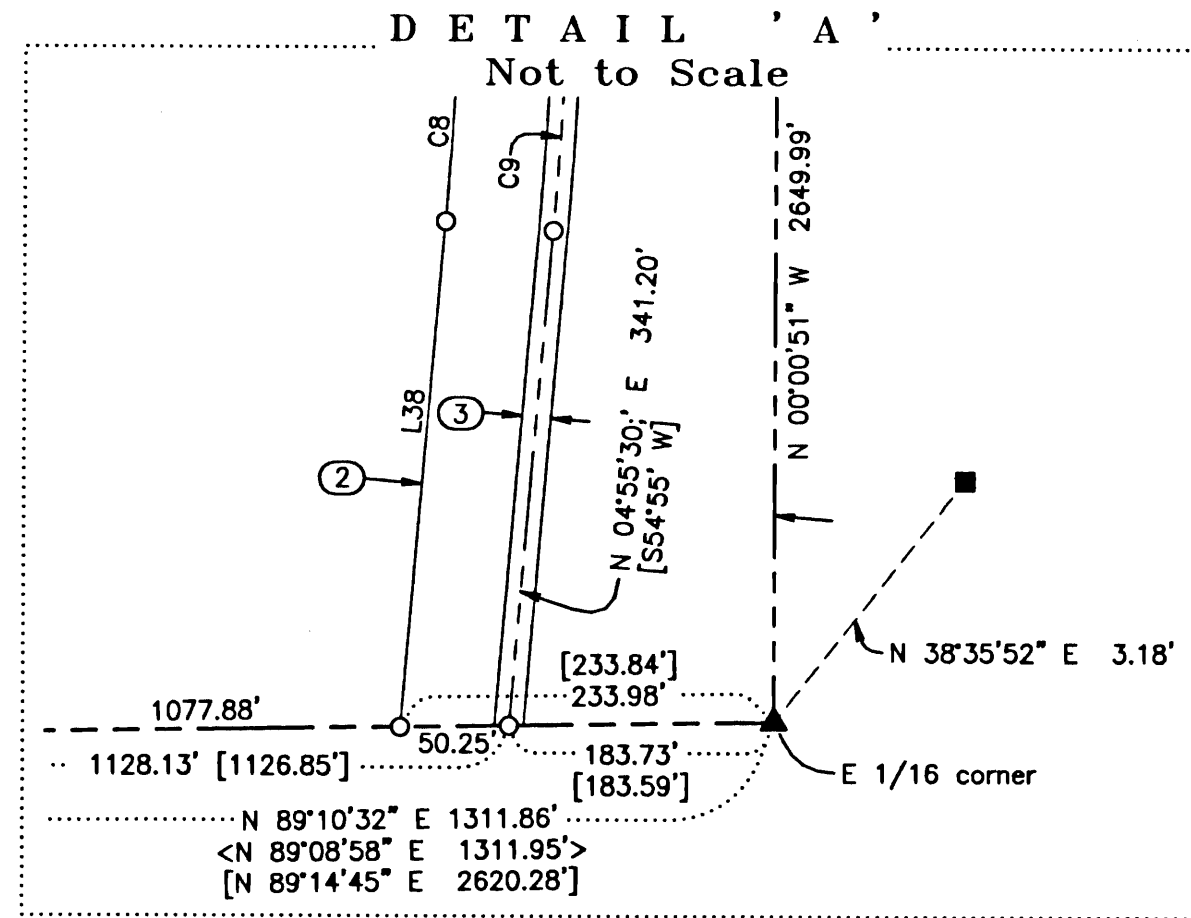

01/21/2011 12:10:19 PM V: 37 P: 111 201101210027  
Page 4 of 4  
TERRA DEVELOPMENT SERVICES COMPANY  
Kittitas County Auditor

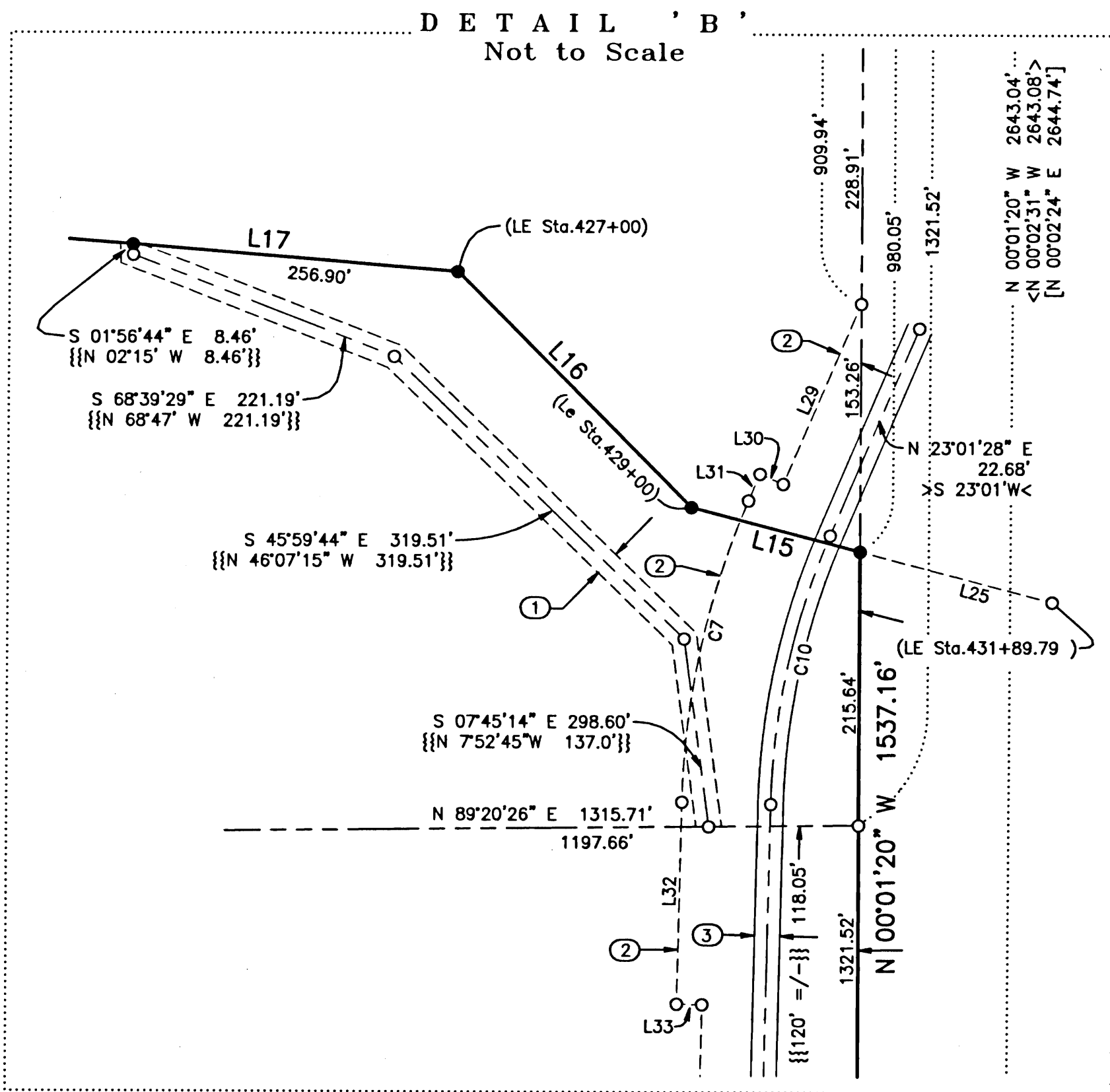

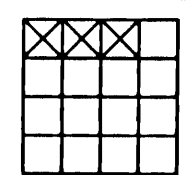
<b>INSTRUMENT USED</b> Trimble 5700 GPS Receivers - RTK Method  Accuracy -- 5mm + 0.5 ppm (x baseline length)	<b>INDEXING DATA</b>  S30 T17N R23E
--	--

**SURVEYOR'S CERTIFICATE**

This map correctly represents a survey made by me or under my direction in conformance with the requirements of the Survey Recording Act at the request of Mr. Brian Stockdale in October, 2009

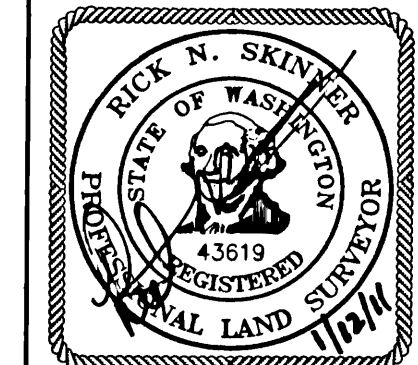

*Rick N. Skinner*  
**RICK N. SKINNER, P.L.S.**  
 Washington Land Surveyor No. 43619

**AUDITOR'S CERTIFICATE**

Filed for record this 21 day of JANUARY, 2011, at 12:10 P.M. in Book 37 of Surveys at Page(s) 111 under Auditor's File Number 201101210027 at the request of Western Pacific Engineering and Survey, Inc.

*Jason Pettit*  
 County Auditor  
*Debra D. Owen*  
 Deputy County Auditor

**WESTERN PACIFIC ENGINEERING AND SURVEY, INC.**  
 A TERRA DEVELOPMENT SERVICES COMPANY  
 Pioneer Way Professional Center  
 1328 Hunter Place (509)765-1023 Moses Lake, Wash.  
**WA. STATE PARKS DEPT.**

A Portion of the N 1/2 of Section 30,  
Township 17 North, Range 23 East, W.M.

Kittitas County		Washington	
Surveyed by	LMH	Date	11-09
Drawn by	Tml/MMH	Date	11-09
Checked by	RNS	Date	10-10
Scale	1" = N/A	Sheet	4 of 4
Project No.	09156		

File --- Project Desc.: S:\09156\09156.spr Jun 11, 2011